THE PRINCE ALBERT TIMES
AND SASKATCHEWAN REVIEW.

VOL 7.—NO 15. PRINCE ALBERT, SASK., FRIDAY, MARCH 15, 1889. $2 50 A YEAR.

BANKING HOUSE
OF
Macarthur & Knowles,
Prince Albert, N.W.T.

Transact a General Banking Business.
Interest allowed on Deposits.
Notes Discounted.
Drafts issued available at all points in the Dominion.
Collections undertaken and promply attended to.
BANKERS—Merchants' Bank of Canada

WILLIAM V. MACLISE,
Advocate, Notary, Etc.
PRINCE ALBERT, Sask. N.W.T.

BREWSTER & McKAY.
Advocates, Solicitors, Notaries Public, Etc. Etc.
PRINCE ALBERT, SASK.
STEPHEN BREWSTER. | JAMES McKAY

H. W. NEWLANDS,
Advocate, Notary Public.
Prince Albert, - - Sask., N.W.T.

W. R. GUNN, M.A.
Advocate, Notary Public, Conveyancer Etc. Etc.
PRINCE ALBERT - - - SASK

C. R. STOVEL,
DENTIST.
Office over the Hudson's Bay Co.'s Branch Store, Tait's Block.

J. LESTOCK REID
Dominion Land Surveyor.
PRINCE ALBERT SASK

ROYAL MAIL STAGE!
WEEKLY
Between Qu'Appelle Station and Prince Albert. Leaving Prince Albert every Wednesday morning and Qu'Appelle Station every Tuesday morning. Passengers and express at lowest rates.
LEESON & SCOTT.

MILLINERY!
NEW
Winter Goods
JUST RECEIVED AT
MRS. A. S. STEWART'S
Dress & Mantle Making a Specialty

ROB'T BUCKLEY,
Auctioneer, Accountant, Estate and General Agent,
Has on hand a number of
TOWN LOTS
Which will be sold cheap on easy terms. Also some
IMPROVED FARMS.
B-STREET, - PRINCE ALBERT

QUEEN'S HOTEL.
T. ORAM, Proprietor.
Leading Hotel in Saskatchewan.
Board by the day or week.
The Bar is supplied with the finest brands of Cigars, Beer, Cider and Blackwood Bros. famous Soft Drinks.
Every attention paid to the travelling public.
THOS. ORAM

TEACHER WANTED.
Teacher wanted for Willoughby District School No. 106, N.W.T. Second or third class certificate. School opens for 6 months from middle of April. Address
J. PAUL, Sec.-Treas.,
Willoughby P.O.

TEACHER WANTED.
Teacher wanted—male or female—male preferred, holding a third-class certificate, for St. Leonard School District. Apply, stating salary required, to
GEO. TAYLOR, Sec.-Treas.,
Puckaha P.O.

DISSOLUTION OF PARTNERSHIP.
Notice is hereby given that the partnership heretofore subsisting between us, the undersigned, as General Merchants, at the town of Prince Albert, has been this day dissolved by mutual consent. All debts owing to the said partnership are to be paid to Frederick C. Baker, at the Town of Prince Albert, aforesaid, and all claims against the said partnership are to be presented to the said Frederick C. Baker, by whom the same will be settled.
Dated at Prince Albert, this 28th day of February, A.D. 1889.
H. WALTERS,
F. C. BAKER.
Witness:
W. R. GUNN.

STOP!
AT
WM. SHANNON'S
and save money by buying your Boots and shoes there. He is selling off the balance of his well assorted stock of
WINTER GOODS
at COST, for cash, consisting of:—
Mitts, Moccasins,
Overshoes of all sizes,
Hosiery and winter-lined
Goods of all sizes.
His general stock of boots and shoes will be reduced from 10 to 20 per cent.
Remember, those bargains will only last 30 days. Call and see for yourselves. This is no sham sale.

WILLIAM SHANNON.

PRINCE ALBERT PHARMACY
Lafond's Compound Syrup of Red Spruce Gum and Honey is taking the lead among all other cough preparations. Those who have tried it cannot be without it.
Large supply of Brushes, Mirrors and Fancy and Toilet Articles of every description.
Canadian Pain destroyer sold extensively and proved to be a sure relief for cramps in the stomach, and equally as effectual for external use.

P. L. LAFOND
Druggist and Chemist

Another Nice Lot of
Watches, Rings,
Sleeve Buttons, etc.,
JUST RECEIVED AT THE
POST OFFICE JEWELLERY STORE
Call and examine, and at the same have your watch set to correct standard time.

R. B. WAY
Marriage Licenses Issued.

BOOTS AND SHOES

S. M'LEOD.

NEW BAKERY
I beg to inform the public that I have opened out a Bakery between J. L. Johnson's and J. M. Campbell's stores, where I will always have on hand a first-class lock of
Bread and
Fancy Cakes,
Xmas and Wedding Cakes
A specialty, and made on short notice.
Your patronage is solicited.
Bread delivered to all parts of the town.

H. McCOLL

BIRTH.
MACARTHUR—On the 13th March, at Prince Albert, the wife of James Macarthur, of a son.

DIED.
McBEATH—On the 9th March, at Colleston, Annie Morton, beloved wife of Robert McBeath.

AUCTION SALE!
OF VALUABLE
Household Furniture
The undersigned has received instructions from Mr. E. J. Rankin to sell at his residence, King Street, on
Weanesday Next, March 20th
AT 3 O'CLOCK P.M.,
The whole of his Valuable Household Furniture, which will be on view morning of the sale.
For particulars see small posters.
R. BUCKLEY,
Auctioneer.

MORTGAGE SALE
OF
Valuable Town Property.
Under and by virtue of the power of sale contained in a certain mortgage, which will be produced at the time of the sale, there will be sold by public auction, by ROBERT BUCKLEY, Auctioneer, at the
QUEEN'S HOTEL
Church street, in the Town of Prince Albert, on
Saturday, the 2nd of March, 1889
At the hour of 12 o'clock, noon,
That valuable property known and described as all and singular that certain parcel or tract of land and premises, situate, lying and being in Prince Albert Settlement in the Northwest Territories, Canada, and being composed of part of lot seventy-eight in the same settlement, according to a plan of survey of subdivision thereof drawn by J. Lestock Reid, Dominion Land Surveyor, and registered in the office of the Registrar of Deeds in and for Prince Albert Registration District, which part is known and described as Lot Number Nine (9) in Block "C," of said subdivision.
The lot has a frontage on Nesbit Street of 66 feet, by a depth of 132 feet. There is a comfortable frame house on the lot, finished throughout. There is a good well on the premises.
Terms:—Ten per cent. cash at the date of sale, and the balance in one week thereafter without interest, at which time, upon such payment, the purchaser shall be entitled to a conveyance of said lands. Further conditions of sale will be made known at the time of the sale.
For further particulars apply to
WILLIAM V. MACLISE,
Vendor's Solicitor,
River Street, Prince Albert.
Dated this 26th day of January, A.D. 1889.

POSTPONED
The above sale has been postponed till
Wednesday, March 20, at 12 noon
AT THE SAME PLACE.
WM. V. MACLISE,
Vendor's Solicitor.

AUCTION SALE OF
Thoroughbred Bulls
Mr. W. Diehl, of Carlton, will shortly arrive here with two thoroughbred shorthorn bulls (1 year old; the other 2 years old), which will be sold by public auction by the undersigned (if not previously disposed of by private sale) of which timely notice will be given.
ROBERT BUCKLEY,
Auctioneer.
River street, Prince Albert.

STRAYED.
Came on to my premises, about the 1st of September last,
A ROAN HORSE
white nose; both hind legs white; no brand.
Owner will please prove property, pay expenses and take them away.
EDWIN SPENCE,
Red Deer Hill,
Saskatoon P.O.

AUCTION SALE!
To Farmers and Others!
The undersigned has received instructions to sell by public auction, on
Saturday, March 16th, 1889,
On the vacant land in front of McColl's Bakery, a number of Farm Implements and other effects, consisting of—
Ploughs (break and stubble).
Harrows, Mowing Machines,
Reapers (Toronto and American),
Rake (Sharp, Toronto), Seeder,
Cultivator, Buggy, Buckboard,
Waggon, Jumpers, Whiffletrees,
Harness, etc., etc. Also
Several Horses and Cattle,
One Thoroughbred Shropshire Ram,
One Thoroughbred Bull.
Also at the same time, the Building on King street known as the High School.
For further particulars apply to the auctioneer.
R. BUCKLEY,
Auctioneer.
River Street, Prince Albert.

TELEGRAPHIC.

(By Special Telegraph.)

TORONTO, Oct. 12,—The third colonist party of the season left here to-night for Manitoba and the Northwest. There were about 500 passengers and 121 cars of settler's effects. The movement to Manitoba and the Northwest this year is tremendous.

OTTAWA, March 12.—The House spent the entire day over the budget debate, and the only interesting incident was the maiden speech of Mr. Colter, of Haldimand. He was well listened to.

On Friday Mr. Dewdney will move an act consolidating and amending the Northwest Territories Act. It provides, among other changes, for ballot voting. The matter of provincial allowance for postoffice employees in the Northwest is in abeyance. Territorial members are urging the Government to grant it.

Archbishop Taché lies at the bisop's palace here very ill.

LONDON, March 13.—St. James' Hall was crowded with people this evening to hear Parnell's speech. The committee was compelled yesterday to stop the issue of tickets for the meetings. Parnell received an immense ovation. The hall was decorated with mottoes and inscriptions, among which were: "Freedom for England and Ireland," "No Coercion," "No Forgery," "No Slander," "Humanity, Union, Justice, Peace, Liberty." Parnell dealt forcibly with the Government and *Times*. John Morley was present and delivered an eloquent address.

WINNIPEG, March 14.—In future a daily train will be run between Winnipeg and the coast. Up to the present time Wednesday's train only went as far as Brandon.

OTTAWA, March 14.—Col. Irvine, Dr. Willoughby and Insp. Draynor, of the N. W. M. P., arrived this morning.

The Government has made Wednesday Government day, and intend rushing business through.

WINNIPEG, March 15.—A Chicago despatch says Tascote is believed to have left a lumber camp near Whitemouth for the interior of Canada, in the direction of the Hudson's Bay.

SASKATCHEWAN INSTITUTE.

The regular fortnightly meeting of the Saskatchewan Institute was held in the Institute rooms last Friday night. There was a large attendance of members. After routine business had been disposed of, a number of new members were elected and several corresponding members were also elected. Dr. Jardine announced a contribution to the museum of some ancient stone implements, including flint arrowheads, from Mr. R. J. Pritchard. The Rev. J. H. Howard then read a very interesting paper dealing with the literature of the Northwest, and the various books of history, travel, science, fiction, etc., which relate to these Territories. An interesting discussion followed in which a number of the members present took part. The next meeting will be held on Friday evening, the 27th inst., when the Rev. Dr. McKay will read a paper on the Indians of the Northwest. As Dr. McKay has spent almost a lifetime among the aborigines, a most interesting paper may be expected. All should attend.

Take a piece of paper and upon it put in figures your age in years, dropping months, weeks and days; multiply it by 2, add to the result obtained the figures 3776, then add 2, and then divide by 2. Subtract from the result obtained the number of your years on earth, and see if you will not obtain figures that you will not be likely to forget. Try it.

Among a portion of the Irish people, when St. Patrick's day falls on the Sabbath, it is called "Mothering Sunday," because it is customary for the young employed away from home to visit their wives or parents, on that day, and make them a present of money, a pair of shoes or some other dainty, and for the Irishmen of this town to carry out their ancient custom Wm. Shannon is selling his stock at a reduction of from 10 to 50 per cent.

IT GETS THERE JUST THE SAME.
P. R. Newton, druggist, Tweed, Ont., writes:—I have sold Nasal Balm for the last two months. It has given general satisfaction, by its use a number were relieved of cold in the head. Several cases of catarrh received very much relief and the parties are confident of a cure. In no case have I had a single complaint.

CHIT-CHAT LOCALS.

Gathered by our Reporters.

C. V. Alloway left for Winnipeg on the stage this week.

This is the last week of the Grand Clearing Sale at Betts & Gwynne's.

A full assortment of Gents', Ladies' and Misses' rubbers for sale at F. C. Baker's.

Next Sunday is the anniversary of the birth of St. Patrick, Ireland's patron saint.

L. R. St. Louis, our late bandmaster, has gone to Qu'Appelle to take charge of the band there.

A. E. McKay left on the out going stage this week for Qu'Appelle from thence he will go to the Pacific coast.

Robt. English was awarded the contract to build a bridge across the creek at Red Deer Hill. The price is $110.

Shannon's sale of winter goods, such as overshoes, mitteus, woollen socks, etc., will soon be over. Remember the four little words "at cost for cash."

Contractor Congdon has been given the mason, brick and plaster work on the new convent building. Work will begin as soon as the frost is sufficiently out of the ground to go on with the foundation.

The weather for the last few days has been vere cold, at least we felt it cold on account of having such mild weather previous. The lowest the thermometer got down to this last spell was 18 below zero.

Four years ago on the 19th inst. the Northwest rebellion broke out, and on the following day the police and Prince Albert volunteers left here to reinforce the fort at Carlton, some of whom never returned.

A local organization of the Reform Association was formed last evening and the following officers elected: President, J. Macarthur; 1st vice-Pres., J. R. McPhail; 2nd vice-Pres., Jos. Courtney, Sec.-Treas., T. E. Jackson.

Hutd & Baker have secured the contract for building a bridge across the Red Deer Creek at G. Campbell's. The contract price was $115. This is the second bridge this firm have the contract to build in the spring.

A meeting of Englishmen will be held in Woodman's saloon on Wednesday evening next, the 20th inst., to discuss the matter of celebrating the anniversary of the birth of St George, England's patron saint, by a dinner. All Englishmen are invited to attend.

Commissioner Goulet and Secretary McNeil, of the scrip commission, arrived from Green Lake on Friday last, where they had given out about $10,000 in annuities. Mr. Goulet intends leaving for the east next week and Mr. McNeil left for Duck Lake last Wednesday.

As will seen by posters around town, the old Presbyterian church building on King street, will be sold by public auction to-morrow afternoon. This is the oldest building in town—being erected in 1867—and as the historical society is after relics, they could not do better than purchase this old building.

We are in receipt this week of a copy of the Montreal *Star* in which is given a description of their new and commodious building, and detailing the various departments of the paper with illustrations, and brief history of the origin and progress of the paper, which is just about to enter on its 22nd year of publication.

In the past few days there has been a big boom in horse flesh here. The Indians, who received annuities from the Government, are now arriving in town daily, and some of them must have very large families, judging from the size of their wallet. They spend the greater portion of their money on horses and a great many have been sold in the past week. It is a common thing to see an Indian with a handful of bills and a white man with a pony, on the street, trying to make a bargain.

ADVICE TO MOTHERS.
Are you disturbed at night and broken of your rest by a sick child suffering and crying with pain of Cutting Teeth? If so, send at once and get a bottle of MRS. WINSLOW'S SOOTHING SYRUP FOR CHILDREN TEETHING. It will relieve the poor little sufferer immediately. Depend upon it, mothers; there is no mistake about it. It cures diarrhœa, regulates the stomach and bowels, cures wind colic, softens the gums, reduces inflammation, and gives tone and energy to the whole system. MRS. WINSLOW'S SOOTHING SYRUP FOR CHILDREN TEETHING is pleasant to the taste, and is the prescription of one of the oldest and best female nurses and physicians in the U. S., and is for sale by all druggists throughout the world. Price 25c. a bottle

THE PRINCE ALBERT TIMES
AND
SASKATCHEWAN REVIEW,
PUBLISHED BY
J. D. MAVEETY
AT
PRINCE ALBERT N. W. T

TERMS.—$2.50 per annum in advance
Single copies, 10 cents each.

In no case will puffs be inserted in this paper. Business locals 15 cts. per line.

Transient advertisements 10c per line for first insertion, and 5c per line for all subsequent insertions.

No contracts made under three months.

No advertisement inserted for less than $1
Advertisements without instructions will be inserted until forbid.

All letters to be addressed to the Proprietor.

J D. MAVEETY, Proprietor

SUNDAY CHURCH SERVICES

St. Alban's Church—Services, 11a.m. and 7 p.m. Sunday School 3 p.m. Incumbent in charge, Archdeacon G. McKay.

St. Catharines—10:30 a. m.—Rev. Canon Flett, B.D.

St. Paul's—3 p. m.—Rev. Canon Flett B. D.

St. Andrew's—10:30 a.m.—Rev. Dr. McKay.

St. John's—3 p.m.—Rev. Dr. McKay.

St. James—3 p m.—Rev. Dr. Mackay.

Iticerating Missionary — Rev. A. H. Wright.

St. Paul's (Presbyterian)—11 a. m. and 7 p.m.—Rev. Dr. Jardine.

Methodist Church—Red Deer Hill and Island Lake every alternate Sunday morning at 11:30; East End, 3 p.m.; Mission, 7 p. m. Prayer meeting Wednesday and Thursday evenings at 7:30, Mission and East End. Rev. J. H. Howard, pastor in charge.

St. Anne's (R.C.)—10:30 a.m. and 3 p. m.—Rev. Pere Dommeau.

THIS PAPER may be found on file at GEO P. ROWELL & Co.'s Newspaper Advertising Bureau, 10 Spruce-street, where advertising contracts may be made for it in NEW YORK.

FRIDAY, MARCH 15, 1889.

The following are among the latest batch of rumors from Ottawa: 1. That Sir John will be raised to the peerage and made British Ambassador at Washington; 2. Sir Charles Tupper will become Premier of Canada; 3. Sir Hector Langevin will go to London as Canadian High Commissioner; 4. There will be a general election before another session of Parliament. It is within the range of probabilities that Sir John will be raised to the peerage of Great Britain. Such an act would be a fitting recognition of his long and important services to Canada and the British Empire, and there is no British statesman of to day who more richly deserves that honor; the latter half of rumor No. 1 has been knocked in the head by the recent appointment of an English diplomat to Washington. With respect to the next rumor, there does not seem to be the slightest foundation for it. The Reformers are, and have been for a long time, anxious that the leadership of the grand old Conservative party should pass out of the hands of Sir John Macdonald. They are painfully cognizant of the fact that they cannot cope with his exalted statesmanship, and that as long as he holds the reins the party will stick together and their chances of tasting the sweets of office will remain in the dim perspective of the future. They believe that when he ceases to lead the party it will become split up into factions and they will ride into power over its ruins. Such is their only hope, and no doubt this rumor was fathered by the wish that all these things would happen. There is at present no great probability that a change will be made in the High Commissionership but if there is, no better man could be appointed to succeed Sir Charles Tupper than the present Minister of Public Works, and the re entrance of Sir Charles into the Cabinet would be highly beneficial to Canada and would be hailed with delight by every one. Sir John Macdonald has said that there need be no anxiety on the score of a general election taking place. He sees no reason why there should be one before 1892, and our Reform friends may rest assured that Sir John is not going to have one, until the fullness of time is ripe, simply to gratify the wishes of office seekers and others. This disposes of rumor No. 4.

We notice that some of the Liceral M.P.'s have been having their annual fling at the member for Saskatchewan in the House of Commons, and relieved themselves of the regulation amount of blattant bosh, rehearsing the ancient and venerable charges against Mr. Macdowall and the Government of undue influences in the Northwest election. Some of them, too, displayed a wo ful amount of ignorance, as well as a shameful disregard for the truth. Their ignorance is inexcusable, their mendacity pardonable only on the grounds of their political faith. Mr. Mulock, member for North York, stated that the only vote Mr. Macdowall ever gave in the interests of the North West was when he voted to send an agent of the Government to corrupt the electorate of Saskatchewan. What could he mean? He, a leading light in his party, must surely have been aware of the fact that Mr. Macdowall never sat in Parliament and consequently could not have voted until after the election in 1887. But facts are nothing to men of the political stripe of the member for North York. Mr. Macdowall made a good speech in the interests of the Northwest on the occasion of this last attack on himself, and it is doubtless for that reason that he was assailed.

OUR LITTLE SON

Four years old afflicted with a painful skin disease. six doctors tried to cure him! al. failed. Got worse and worse Completely cured by one set of Cuticura Remedies, costing $1 75.

Our little son will be four years of age on the 25th inst. In May, 1885, he was attacked with a very painful breaking out of the skin. We called in a physician, who treated him fr about four weeks. The child received little or no good from the treatment, as the breaking out, supposed by the physician to be hives in an aggravated form, became larger in blotches and more and more distressing. We were frequently obliged to get up in the night and put him with soda in water, strong ointments, etc. Finally, we called other physicians, until no less than six had attempted to cure him, all alike failing, and the child steadily getting worse and worse, until about the 20th of last July, when we began to give him *Cuticura Resolvent* internally, and the *Cuticura* and *Cuticura Soap* externally, and by the last of August he was so nearly well that we gave him only one dose of the *Resolvent* every second day for about ten days longer, and he has never been troubled since with the horrible malady. In all we used less than one half of a bottle of *Cuticura Resolvent*, a little less than one box of *Cuticura*, and only one cake of *Cuticura Soap*.

H. E. RYAN, Cayuga, Livingston Co., Ill.
Subscribed and sworn to before me this 4th day of January, 1887. C. N. COE, J.P.

SCROFULOUS HUMORS.

Last spring I was very sick, being covered with some kind of scrofula. The doctors could not help me. I was advised to try the *Cuticura Resolvent*. I did so, and in a day or two grew better and better, until I am as well as ever. I thank you for it very much, and would like to have it told to the public.
ED. HOFFMAN, North Attleboro, Mass.

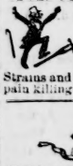
CUTICURA, the great skin cure, and CUTICURA SOAP prepared from it, externally, and CUTICURA RESOLVENT, the new blood purifier, internally, are a positive cure for every form of skin and blood disease, from pimples to scrofula.

Sold everywhere. Price: CUTICURA, 75c; SOAP, 35c; RESOLVENT, $1 50. Prepared by the POTTER DRUG AND CHEMICAL Co., Boston, Mass.

Send for "How to cure Skin Diseases," 64 pages, 50 illustrations, and 100 testimonials.

BABY'S skin and scalp preserved and beautified by Cuticura Medicated Soap.

FREE! FREE FROM PAIN!



In one minute the Cuticura Anti-Pain Plaster relieves Rheumatic, Sciatic, Sudden, Sharp and Nervous Pains, Strains and Weakness. The first and only pain killing plaster. 30 cents.

SHERIFF'S SALE OF LANDS.

North West Territories, Judicial District of Saskatchewan, } By virtue of a writ of execution issued out of the Supreme Court of the North West Territories, Judicial District of Saskatchewan, and to me directed, against the lands of James P. Fraser at the suit of William Lovell, I have seized and taken into execution all the right, title and interest of said James P. Fraser in and to all and singular Town Lot No. 14 in Block C of the subdivision of Lot No. 75 in Prince Albert Settlement in the North West Territories, according to plan "E" of said subdivision of Record in the East Saskatchewan Land Titles office, all of which right, title and interest of the said James P. Fraser I shall offer for sale at my office, in the Court House, in the Town of Prince Albert, in said Territories, on Monday, the 10th day of June, A.D. 1889, at the hour of 12 o'clock, noon.

OWEN E. HUGHES,
Sheriff of said Judicial District.
Sheriff's Office, Prince Albert,
15th February, 1889.



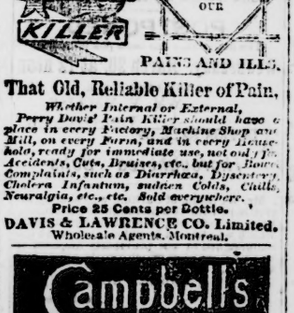
Who is **WEAK, NERVOUS, DEBILITATED,** who in his **FOLLY** and **IGNORANCE** has **TRIFLED** away his **VIGOR** of **BODY, MIND** and **MANHOOD,** causing exhausting drains upon the **FOUNTAINS** of **LIFE, HEADACHE, BACKACHE,** Dreadful Dreams, **WEAKNESS** of Memory, **BASHFULNESS** in **SOCIETY, PIMPLES** upon the **FACE,** and all the **EFFECTS** leading to **EARLY DECAY** and perhaps **CONSUMPTION** or **INSANITY,** should consult at once the **CELEBRATED** Dr. Clarke. Established 1851. Dr. Clarke has made **NERVOUS DEBILITY, CHRONIC** and all **Diseases** of the **GENITO URINARY** Organs a Life Study. It makes **NO** difference **WHAT** you have taken or **WHO** has failed to cure you.

☞ **FEMALES** suffering from diseases peculiar to their sex can consult with the assurance of speedy relief and cure. Send 2 cents postage for works on your diseases.

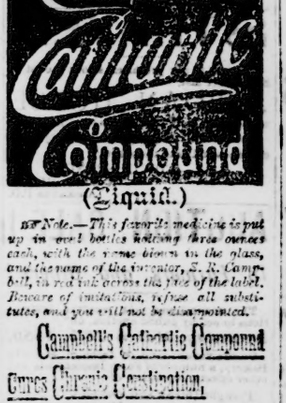
☞ Send 4 cents postage for **Celebrated Works** on **Chronic, Nervous** and **Delicate** Diseases. Consultation, personally or by letter, **free.** Consult the **old Doctor. Thousands cured. Offices** and **parlors private.** ☞ Those contemplating Marriage send for **Dr. Clarke's** celebrated guide **Male** and **Female,** each 15c. both 25c. (stamps). Before confiding your case, consult **Dr. CLARKE.** A friendly letter or call may save future suffering and shame, and add golden years to life. ☞ Book "**Life's** (Secret) **Errors,**" 50c. (stamp). Medicine and writings sent everywhere, secure from **exposure.** Hours, 8 to 8; Sundays, 9 to 12. Address,
F. D. CLARKE, M. D.
186 So. Clark St., CHICAGO, ILL.

DUNN'S BAKING POWDER
THE COOK'S BEST FRIEND
For sale by wholesale and retail Grocers.

CAMPBELL'S
TONIC ELIXIR
This agreeable, yet powerful preparation is especially adapted for the relief and cure of that class of diseases attendant upon a low or vitiated state of the system, and is highly recommended by Pastor, Worshiper and Expectation of the Heart. Prompt results will follow its use in cases of Spinal Exhaustion arising from Loss of Blood, Acute or Chronic Diseases, and in the weakness invariably accompanies the worry from Wasting Fevers. No remedy will give more speedy relief in Dyspepsia or Indigestion. For impoverished Blood, Loss of Appetite, Low Spirits, Nervousness, and in fact where an invigorating and permanent STIMULANT is required, the TONIC ELIXIR will be found invaluable.
Price $1 per Bottle or Six Bottles for $5
Sold by all Dealers in Medicines.
DAVIS & LAWRENCE CO. (Limited)
Sole Agents,
MONTREAL, P.Q.



That Old, Reliable Killer of Pain,
Whether Internal or External,
Perry Davis' Pain Killer should have a place in every Factory, Machine Shop and Mill, on every Farm, and in every Household, ready for immediate use, not only for Accidents, Cuts, Bruises, etc., but for Bowel Complaints, such as Diarrhœa, Dysentery, Cholera Infantum, sudden Colds, Chills, Neuralgia, etc., etc. Sold everywhere.
Price 25 Cents per Bottle.
DAVIS & LAWRENCE CO. Limited.
Wholesale Agents, Montreal.



☞ *Note.—This favorite medicine is put up in oval bottles holding three ounces each, with the name blown in the glass, and the name of the inventor, S. R. Campbell, in red ink across the face of the label. Beware of imitations, refuse all substitutes, and you will not be disappointed.*

Campbell's Cathartic Compound
Cures Chronic Constipation,
Costiveness, and all Complaints
arising from a disordered state of the Liver, Stomach and Bowels, such as
Dyspepsia or Indigestion, Biliousness, Headache, Dizziness, Sour Stomach, Nervousness, Rheumatism, Neuralgia, Piles, Nervous Debility, Female Complaints, etc.
Price 25 cents per Bottle.
DAVIS & LAWRENCE CO. (Limited),
MONTREAL.

The public should take advantage of BETTS & GWYNNE'S 8th Annual Grand Clearing Sale. The reductions from the usual Prince Albert prices can hardly be realized without a personal inspection. They started out with a large stock, but during the past ten days considerable havoc has been made in it. But a well assorted stock is still offered, and it is the fault of the public themselves if advantage is not taken of the clearing sale prices they offer for the next week or ten days.

R. C. WIGMORE & CO.

Men's and Boys' Underclothing
Men's Cardigan Jackets
Men's Pea Jackets
7,000 Remnants of Carpets, cheap
A Full Line of Dress Goods
Choice Selection of Ladies' Hosiery
Men's Overshoes at cost for cash
Mitts and Moccasins

A Paying Investment. Examine Our Stock.

R. C. WIGMORE & CO.

T. N. CAMPBELL

School Books and Stationery,
Public and High School Text Books,
School Requisites of every description,
Stephens' Blue Black INK.
ALL SIZES—WRITING AND COPYING
Office Stationery, etc., etc.,

ROBERTSON ROBERTSON & ROBERTSON ROBERTSON,
Merchant Tailors
—AND—
GENTS FURNISHINGS
A LARGE STOCK OF
Imported Tweed Suitings,
Trowsering and Overcoating
WORSTEDS,
IN ENGLISH AND AMERICAN LINES,
CANADIAN TWEEDS
In all varieties, from the best manufacturers in the Dominion
SUMMER SUITINGS
IN ALL GRADES
Satisfaction and a Good Fit Guaranteed.
Robertson & Robertson.

WN COUNCIL.

ncilors met in solemn conclave day evening last to discuss the the town. His Worship Mayor s sat on the throne and around Couns. Woodman, Goodfellow, Davis and Mair.

Still read the minutes of the ting, which were adopted.

COMMUNICATIONS.

unications were received from wart and J. D. Hanafin making ion for the position of treasurer wn.

erk laid on the table the collect- and a statement showing the of taxes collected.

REPORTS.

ire, Water and Light Committee ended the payment of the follow- ounts:—R. Deacon, $7 25; John 2. They also recommended that 0 barrels of water be put in the test if it will hold water.

inance Committee recommended nes Moffatt be paid $100 21 being nce on account of tank. Adopted.

MOTIONS.

. Davis and Mair that this coun- ot entertain the communication master St. Louis asking for a $30 per month and that he be ed to hand over the instruments rs. Goodfellow and Donaldson.

. Donaldson and Davis moved treasurer be requested to take at once for the recovery of the due the town by D. Williamson.

d by Coun. Davis and seconded . Mair that the Board of Works ate the claim of Peter Macarthur rh, and settle the same. Carried.

tion was in reference to a plough ed by the last council from Mac- to do work on the roads and was turned.

d by Davis and Mair that W. R. paid the sum of $2 for under- furnished T. Rice last year by the Board of Health. Carried.

d by Mair and Woodman that r telegraph Mr. Macdowall ask- if he can induce the Government ferry over the river here to con- h the Government road thas has ned up by the Territorial Parlia- Carried.

man and Donaldson moved that ry's dray license be transferred Bros. on payment of $2. Carried.

s moved by Couns. Donaldson odman that John A. Macdonald ted a two-horse dray license.

ouncil then adjourned until Mon- ing next at 7:30 o'clock.

DUCK LAKE.

ill is now gristing for settlers.

eather has been fine and cold, e is no snow.

graph office will be opened at about the 1st of April.

Mair, of Carlton, purposes going Jaw shortly, where he intends business. He will be missed.

ary Surgeon Sweetapple made visit here this week and found of glanders. The animal was tely destroyed.

e Boyer returned, on Sunday, en Lake and reports the roads ad condition. Everything pas- ry quietly during the treaty

Neil returned from Green Lake sday last, where he had been weeks on the scrip commission. many friends here who are see him back.

get to learn that Mrs. Shearer, , met with a painful accident She was struck in the eye by bstance and for some time it ght she would lose her sight.

arer threshed this week 1,000 Red Fyfe wheat; 600 bushels and 300 of oats. The average 33 bushels per acre and the the finest ever marketed here. Irishman to farm.

e heard that some people think ts of grain marketed here were d. Messrs. Stobart & Co. in- at they have bought over 7,000 this point and 2,000 at Prince d Carlton and that they have er 2,000 bushels here.

er's wife presented him with a ing son last night. William road.

McKenzie leaves on Saturday e Albert, on a two weeks visit.

VICTORIA
Livery and Boarding Stables,

Between Johnson's Campbell's Stores.

Having enlarged our premises to double their original size, we would respectfully call the attention of the travelling public to their convenient location.

Well and river water almost at the door.

We have also added some fresh horses to our well known list of prize roadsters, and the public can depend on getting as good a turnout as can be had west of Winnipeg, at as reasonable prices.

Boarders taken at reasonable prices.

N.B.—Our rigs are new, and not liable to breakages.

NEILSON & McBEATH

FOR THE

Best Assorted Stock

OF

CONFECTIONERY

GO TO

H. M'DOUGALL'S

BAKERY.

Goods delivered to all parts of the town free of charge.

H. MACDOUGALL

W. STOBART & CO

Indian Traders

AND

General Merchants

Prince Albert and Duck Lake

SASK.

Paine's Celery Compound

For The Nervous
The Debilitated
The Aged.

CURES Nervous Prostration, Nervous Headache, Neuralgia, Nervous Weakness, Stomach and Liver Diseases, and all affections of the Kidneys.

A NERVE TONIC.

GEORGE W. BOSTON, STAMFORD, CONN., says: "For two years I was a sufferer from nervous debility, and I thank God and the discovery of the valuable remedy that I gained GREAT COMFORT and cured me. It is a valuable remedy. Long may it live. Let any one write to me for particulars."

AN ALTERATIVE.

ALONZO ABBOTT, Windsor, Vt., says: "I believe PAINE'S CELERY COMPOUND saved my life. My trouble seemed to be an internal humor. Before I used it I was covered with an eruption from head to heels. The medicine is rapidly healing and I am one hundred per cent. better every way."

A LAXATIVE.

A. C. BEAN, White River Junction, Vt., says: "For two years past I have been troubled with a most distressing kidney and liver trouble, attended with dyspepsia and constipation. Before I began to take CELERY COMPOUND it seemed as though everything ailed me. Now I can say no ails, with me."

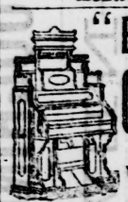
A DIURETIC.

GEORGE ABBOTT, Sioux City, Iowa, says: "I have been using PAINE'S CELERY COMPOUND and it has done me more good for kidneys and lame back than any other medicine I have ever taken."

Hundreds of testimonials have been received from persons who have used this remedy with remarkable benefit. Send for circular.

Price $1.00. Sold by Druggists.

WELLS, RICHARDSON & CO., Proprietors
Montreal, P. Q.



"BELL" ORGANS

Unapproached for Tone and Quality.

CATALOGUES FREE.

BELL & CO., Guelph, Ont.



SOOTHING, CLEANSING, HEALING

It Cures CATARRH, Cold in Head, HAY FEVER.

STOPS Droppings from Nasal passages into the throat and excessive expectoration caused by Catarrh. Sent pre-paid on receipt of price, 50c. and $1. Address

EASY TO USE.

FULFORD & CO., Brockville, Ont.



RUPTURE

The last 25 years I have adjusted more Trusses than any man in America. Valuable Patents, my own invention, in Trusses, Spinal and Club Feet Instruments. Rupture—I will guarantee to hold largest Rupture without touching your hip, no straps whatsoever, waterproof. Largest stock of general Trusses, also the great Cluthe Spiral Trusses in stock. Reliable system for ORDERING BY MAIL.

Spinal Instruments, half the weight of other makes and more effective.

CLUB FEET I claim the only mechanical system to straighten born Club Feet. (Patented.) I will prove to anybody that operation never did nor can straighten Club Feet. Send 6 cent stamps for Book.

CHAS. CLUTHE, 115 King St. W., Toronto.



WHAT

SCOTT'S EMULSION CURES

CONSUMPTION
SCROFULA
BRONCHITIS
COUGHS
COLDS
Wasting Diseases

Wonderful Flesh Producer.

Scott's Emulsion is not a secret remedy. Containing the stimulating Hypophosphites and Pure Norwegian Cod Liver Oil, the potency of both being largely increased. It is used by Physicians all over the world.

PALATABLE AS MILK.

Sold by all Druggists, 50c. and $1.00.

ADVERTISERS

Can learn the exact cost of any proposed line of Advertising in American Papers by addressing

Geo. P. Rowell & Co.,

Newspaper Advertising Bureau,
10 Spruce St., New York.
Send 10c. for 100-pp. Pamphlet

G. H. CAMPBELL

GENERAL

Railroad AND Steamship

TICKET AGENT,

471 MAIN STREET. . WINNIPEG, MAN.

Headquarters for all Lines, as under:

Allan,	Inman,
Dominion,	State,
Beaver,	North German,
White Star,	Lloyd's (Bremen Line)
Cuein,	Direct Hamburg Line,
Cunard,	French Line,
Anchor,	Italian Line,

and every other line crossing the Atlantic or Pacific Oceans.

Publisher of "Campbell's Steamship Guide." This Guide gives full particulars of all lines, with Time Tables and sailing dates. Send for it.

AGENT FOR THOS. COOK & SONS, the celebrated Tourist Agents of the world.

PREPAID TICKETS, to bring your friends out from the Old Country, at lowest rates, also

MONEY ORDERS AND DRAFTS on all points in Great Britain and the Continent.

BAGGAGE checked through, and labeled for the ship by which you sail.

Write for particulars. Correspondence answered promptly.

G. H. CAMPBELL,
General Steamship Agent.
471 Main St. and C.P.R. Depot, Winnipeg, Man.

A Dead Drop!

— ON —

PRICES

— AT —

J. M. CAMPBELL'S.

SUCH REDUCTIONS FOR

First Class Goods

Never before heard of in Prince Albert. We are showing

MAGNIFICENT STOCK NEW GOODS

Far surpassing any previous seasons, both for richness of design and quality. The Variety of New Goods in

Every Department

IS IMMENSE

Call and Examine Our Stock

No trouble to show Goods.

J. M. CAMPBELL

LUMBER.

MOORE & MACDOWALL

(LIMITED)

Have a Large Stock of

LUMBER!

FOR SALE.

ALEX. LOUDOUN,
Sec.-Treas

AGENTS:

P. G. GRAY,
Edmonton, Alta.

J. FRASER TIMS,
Fot Saskatchewan Alta.

Mahaffey & Clinkskill,
Battleford, Sask

A SAD OCCURRENCE

THE FATE OF THE FINLAYSONS.

To the Editor of the Times.

SIR,—For the information of the friends and acquaintances of the late Finlayson Brothers, I deem it my duty to report the following, which includes all the information I have yet received. On the 2nd of August last two brothers as above named, from Carrot River country, near Fort a la Corne, arrived at Cumberland House in two boats loaded with provisions, etc., *en route* to Reindeer Lake for the purpose of hunting deer, trapping fur bearing animals and trading with the Indians. They hired men here and proceeded north reaching the Lake in the end of September and prepared their winter quarters about five miles from our trading post and were successful in securing a good supply of fish. Some time after the lake set fast, they started without a guide with the intention, it is stated, of going to our Lac du Broche post about 200 miles farther north on the same lake. This was a most daring undertaking, as this lake is of great extent, dotted all over with islands and the course followed by our men is very difficult to follow except by the most experienced guides—it has never been explored and there are no land marks. No person knows what provisions they started out with, but the quantity could not be very great, as they had only two dogs to haul their whole equipment. Nothing was heard of them until one of our men went out trapping and found their bodies about a mile and a half from their house—frozen. The supposition is that they lost their way and wandered about the lake for a long while endeavoring to find their house; that their provisions became exhausted and that finally they succumbed to the effects of cold and exhaustion. It is strange, however, that they did not endeavor to prolong their lives by eating their dogs as one of them was alive when found and was subsisting on the carcase of his dead companion. Report says they kept a diary and if so it will be sent to me and I may be able to give fuller particulars of the sad affair. I do not know the Christian names of these men nor do I know any of their relatives or friends but I shall willingly give any information I may obtain to any parties interested. Mr. Halcrow, our post manager at Deer Lake, on hearing of the sad occurrence, proceeded immediately to the fatal spot and had the remains decently buried. To prevent their property being carried off by Indians it was removed to our post at Deer Lake.

H. BELONGER, C. F.

Hudson's Bay Co., Cumberland District.

[These men come to the Saskatchewan district, from Paris, Ont., about six years ago and settled on the Carrot River, where they went into farming and more especially stock raising. They were men of great pluck and indomitable perseverence. Donald, the older brother, was married and leaves a wife and three small children, who went down to Paisley, Ont., her former home, last fall to stay until this spring, when she was to return and meet her husband at Carrot River. John, the younger of the two, was not married. They were both men who were highly respected by all who knew them. Mrs. Finlayson was a sister of that young man Stevens who died here of typhoid fever about two months ago and she will feel this last and greater affliction more keenly on that account. We extend our heartfelt sympathy to the bereaved wife and family and other relatives of the unfortunate men.]

65 AND 66 LBS. PER BUSH.

Samples of Red and White Fife Wheat Grown at Prince Albert, Sask.

We clip the following from a late issue of the Winnipeg *Sun*:—

"All the talk on 'Change this morning is over samples of red and white Fife wheat grown in Prince Albert district and exhibited by Mr. N. Bawlf. They were sent to that gentleman by Mr. A.F. Eden, land commissioner for the M. & N.W. RR. The red Fife weighs 66 lbs. per bushel and the white Fife 65 pounds. The samples are mixed, that is to say they are collected from different farms within a radius of 15 miles of Prince Albert for the purpose of showing the average standard of the grain raised in this district. Grain Inspector Horne says he never saw anything like the samples produced. Mr. Bawlf says it is a pity that the railway does not run into Prince Albert country. He never in all his life saw such perfect grains as the exhibits mentioned. The red Fyfe is perfectly pure, and seems so, even to the inexperienced eye. The white Fyfe is No. 1 quality, but is not so nice to look at. It is said that the samples produced averaged 30 bushels to the acre. An experienced grain man from across the lines states that the samples are really the finest he ever saw."

"Chicago markets are a little off this morning. The drop in May wheat from $1 09 to $1 06¾ was sudden, and will doubtless take some of the bulls by surprise."

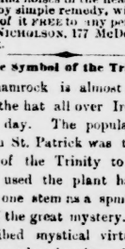
TO THE DEAF.—A person cured of Deafness and noises in the head of 20 years standing by simple remedy, will send a description of it FREE to any person who applies to NICHOLSON, 177 McDougall street, New York.

The Symbol of the Trinity.

The shamrock is almost universally worn in the hat all over Ireland on St. patrick's day. The popular notion is that when St. Patrick was teaching the doctrine of the Trinity to the Pagan Irish he used the plant having three leaves on one stem as a symbol or illustration of the great mystery. The Irish had ascribed mystical virtues to the shamrock, and on hearing of the Trinity for the first time they fancied some peculiar fitness to their already sacred plant to shadow forth the newly revealed mysterious doctrine. Hence the song of the poet and the toast of all true Isishmen:—

Long may the shamrock—
The plant that blooms forever—
With the rose combined,
And the thistle twined,
Defy the strength of foes to sever.
Firm be the triple league they form,
Despite all change of weather;
In sunshine, darkness, calm and storm,
Still may they fondly grow together.

ROYAL



BAKING POWDER

Absolutely Pure.

This Powder never varies. A marvel of strength and wholesomeness. More economical than the ordinary kinds and cannot be sold in competition with the multitude of low tests, short weight, alum or phosphat powders. *Sold only in cans.*

ROYAL BAKING POWDER CO. 106 Wall-st N.Y.

FOR SALE!
OR RENT
THE LELAND HOUSE
PRINCE ALBERT.

Owing to the ill health of my wife, I have decided to give up the hotel business for the present. I will sell or rent, either with or without furniture. The house is now doing and always has done a good business. It is a commodious, warm and comfortable building, centrally situated. This is a first-class opportunity for a young married couple.

Apply to

D. POLLOCK, Prop.
Corner King and River Streets.

NOTICE.

Notice is hereby given that an application will be made at the next ensuing session of the Parliament of Canada for an Act authorizing the construction of a railway from a point at or near Moose Jaw, in the North West Territorie, in a north-westerly direction *via* Battleford to Edmonton, thence to the Peace River country, with power to build a branch railway from the point where the said railway crosses the South Saskatchewan River to Prince Albert, and for other purposes.

Dated at Winnipeg this 8th doy of January, 1889.

MACDONALD, TUPPER, PHIPPEN & TUPPER.
Solicitors for Applicants.

CARD OF THANKS.

I beg to thank the citizens of Prince Albert, who have so liberally contributed on all occasions to the support of the P. A. C. Band, and especially Messrs. Sproat, Clarke and Swanston. I congratulate Mr. R. B. Way for the success of the institution since he first organized it in 1883, and the interest he subsequently manifested in its welfare, until it was maliciously crushed by a few contrary citizens. I also thank the outside committee, composed of Messrs. Russell, Rankin, Sproat, Way and A. S. Stewart for their indefatigable efforts (with an energetic secretary) to maintain the institution, while assisted by Mayor Knowles and Couns. Mair and Donaldson. I also extend my farewell to the members of the Band, who have sacrificed time and labor while displaying devotion and energy for its progress, to the great credit of the town, and the kindness they have manifested towards me during my leadership of six years I shall never forget.

L. R. ST. LOURS.

Johnston's Fluid Beef

STRENGTH-GIVER!

THIS IS WHAT

Johnson's Fluid Beef

CLAIMS TO BE.

And its claims are fully authenticated by the HIGHEST MEDICAL AND SCIENTIFIC AUTHORITY IN ENGLAND AND AMERICA, and a great multitude who have tested its merits. Its use is not confined to INVALIDS AND CONVALESCENTS but everybody who wishes to develop a STRONG, ROBUST CONSTITUTION should take it regularly, and prove its WONDERFUL STRENGTHENING AND INVIGORATING POWER.

THE J. A. CONVERSE M'F'G CO
A. W. MORRIS & BRO.
PROPRIETORS - - - - MONTREAL.
Are the Makers of the Celebrated
"RED CAP"
BRAND OF MANILLA
BINDER TWINE

Pronounced, by practical consumers, superior to anything in the Canadian Market.

WRITE FOR INFORMARION.

MANUFACTUPERS ALSO OF
CORDAGE, JUTE and COTTON BAGS
CALCINED and LAND PLASTER.

Agents.—MERRICK, ANDERSON & Co. Winnipeg, Man.



GRAND UNION LIVERY STABLE.

Opposition is the Life of Trade

A First-class livery, Feed and Sale Stables

We would like to invite the public when in Prince Albert to give us a call. Our stables are the most central in town—next door to Queen's Hotel.

We keep the largest and best Livery and Feed Stable in town.

We have a lot of new horses and rigs—second to none west of Winnipeg—to hire on reasonable terms.

You will always find good, reliable and accommodating men night and day at our stables to attend to your wants.

All our horses are first-class livery horses: can be driven by ladies; particular care has been taken to purchase horses of that class.

You can always depend on getting the best turnout in town at the Grand Union Stables.

N.B.—We do not advertise in one paper to contradict it in another, as that constitutes a falsehood but we keep the best Livery and Feed Stable—and at the lowest prices in town.

Donaldson & Pembridge.

PRINCE ALBERT
BREWERY!

Pure and Sparkling

AMBER---Hop---ALE,

Delivered to all Parts of the Town.

GERROND BROS.

Over 5,000,000 people believe that a package of seeds just sent to you is one of the largest and most reliable known, and by our

Ferry's Seeds



Earliest Cauliflower in existence.

D. M. FERRY & CO. are acknowledged to be the *Largest Seedsmen* in the world. D. M. FERRY & Co's Illustrated, Descriptive and Priced SEED ANNUAL For 1889 Will be mailed FREE to all applicants, and to last year's customers without ordering it. In addition to their own choice Garden, Field or Flower Seeds shown in said Annual, A New and Valuable Specialty introduced by them in 1889, and found only in their Seed Catalogue for that year, is mentioned therein. Every person using Garden, Field or Flower Seeds should have a copy. Address

D. M. FERRY & CO., WINDSOR, ONT.

HORSE SHOE STORE.

This is spring, sweet, balmy spring:
The winter has been mild,
Some stock that T.O. bought last fall
Upon his shelves is piled.

He says it really is no use,
This winter stock must go,
So Taylor cut the prices down
And give the folks a show.

Let prices advertise our sale
Throughout the country side,
And when the people come to buy,
Below cost let them slide.

We must have room, our mammoth stock
It shortly will arrive,
So, Gallagher, just let her go,
In every line a drive.

Remember, the balance of our winter stock must be sold out to make room. We mean what we say when we say cost. Any sensible person knows that it is better to sell at cost and have the use of the money for six months, what we can replace goods at the same figures. We do not advertise to humbug anyone.

You get goods at dead cost. We get the use of the money.

This is business, not humbug. Give us a call and convince yourself that we advertise facts.

Other people may sell you goods at cost, but we can sell you goods cheaper, because we buy for cash in the east and buy in larger quantities, consequently can sell cheaper.

Come where you can get the largest variety of goods to choose from, at the lowest figures.

THOS. O. DAVIS.

IMPORTANT CLUB OFFER TO OUR READERS!

THE DOMINION ILLUSTRATED.

The only high class Illustrated Canadian Weekly, gives its readers the best of literature, accompanied by engravings of the highest order. The Press throughout the Dominion has declared it to be worthy of Canada and deserving universal support; but its best recommendation lies in its steadily INCREASING CIRCULATION.

SUBSCRIPTION $4 A YEAR. 10 CENTS A NUMBER.

SPECIAL ARRANGEMENTS with Messrs. G. E. Desbarats & Son, Publishers, enable us to offer the DOMINION ILLUSTRATED with

THE PRINCE ALBERT TIMES AT $5 A YEAR.

Send your order (with cash) to The Times Office.

A GOOD FISH!

It is a trite saying, offered for the solace of discomfitted lives, that there are as good fish in the sea as were before caught therein, but this does not hold good in the case of

W. R. FISH,

The Merchant,

Who keeps a full line of General Goods at his establishment. He is the only Fish in this line of business, and can tell a good story of himself if necessary. This, however, does not prevent him from attending to his numerous customers. He is sure to please, as he has one of the best stocks in town. Call on him.

RUSSELL & DAVIS

WHOLESALE AND RETAIL

ButcherS

Beef, Pork, Mutton, Sausage, Bacon, Ham and

GAME IN SEASON.

RUSSELL & DAVIS
RIVER STREET.

Get Your SCHOOL SUPPLIES AT CANN'S BOOK STORE.

NOW IS THE TIME To Order EAVESTROUGHING T. J. AGNEW